SCHEMA DI PROCEDURA NORMALE
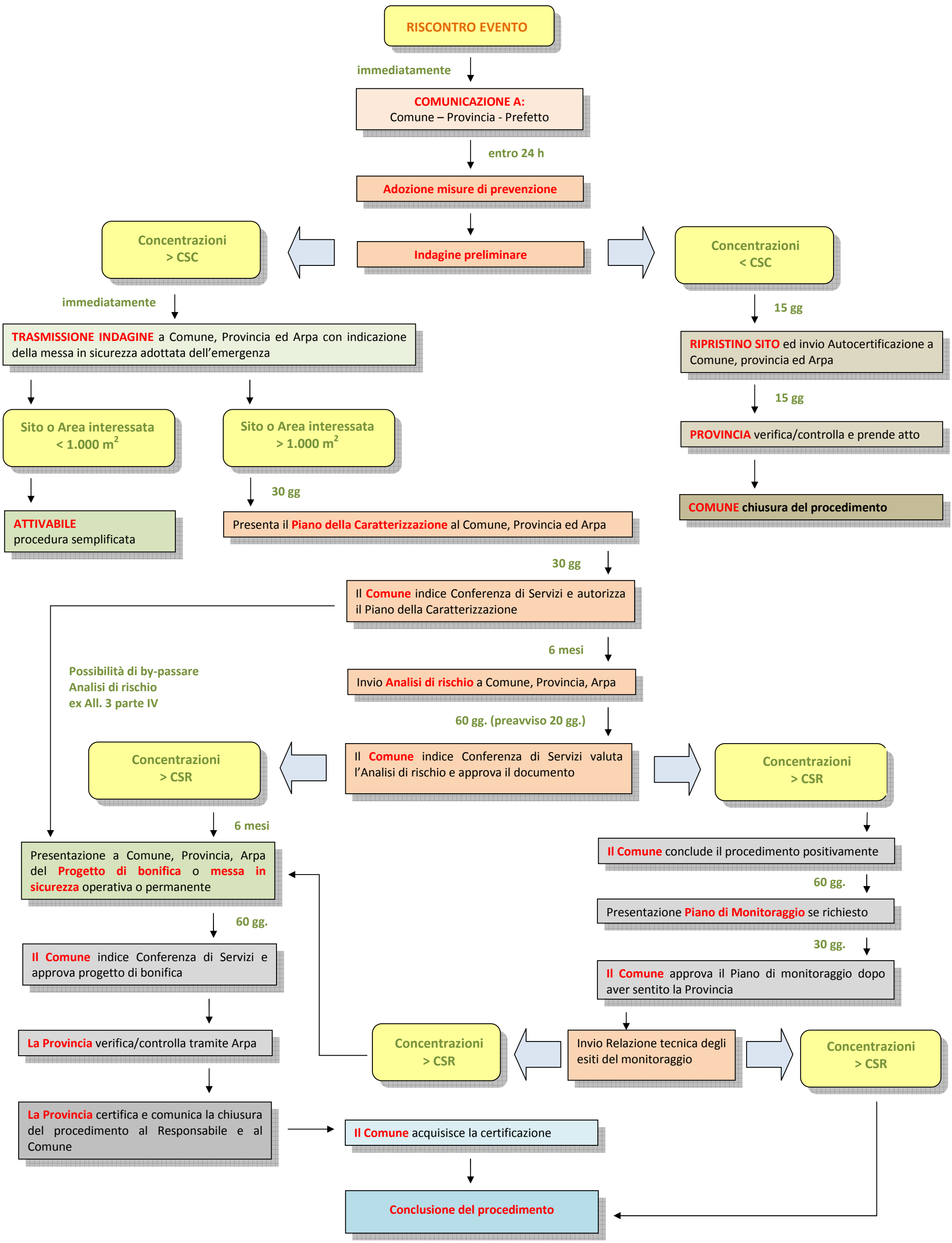
(D.Lgs. 152/06)